

FINAL PLAT
FOR PHASE I
WHISPERING PINES EQUESTRIAN ESTATES
JOHN ASHLEY PROPERTY

DEVELOPER: JOHN ASHLEY
ADDRESS: 5279 WEST ANGELA DRIVE
GLENDALE, AZ 85308
TELEPHONE: 602-614-0400

SURVEYOR: CHRISTOPHER M. VICK
ADDRESS: 2772 HIDDEN COVE ROAD
COOKEVILLE, TN. 38506
TELEPHONE: 931-372-1286

ENGINEER: VICK ENGINEERING
ADDRESS: 145 EAST SPRING ST. SUITE C
COOKEVILLE, TN 38501
TELEPHONE: 931-526-6022

ACREAGE SUBDIVIDED: 93.38 LOTS: 17
SCALE: 1"=200'-0" DATE: 26 MAY 2006
TAX MAP REFERENCE: Map 84 Parcel 6.02
Book 20 Pg 214
DEED BOOK REFERENCE: Book 20 Pg 205,208

REVISED: 10 AUGUST 2007

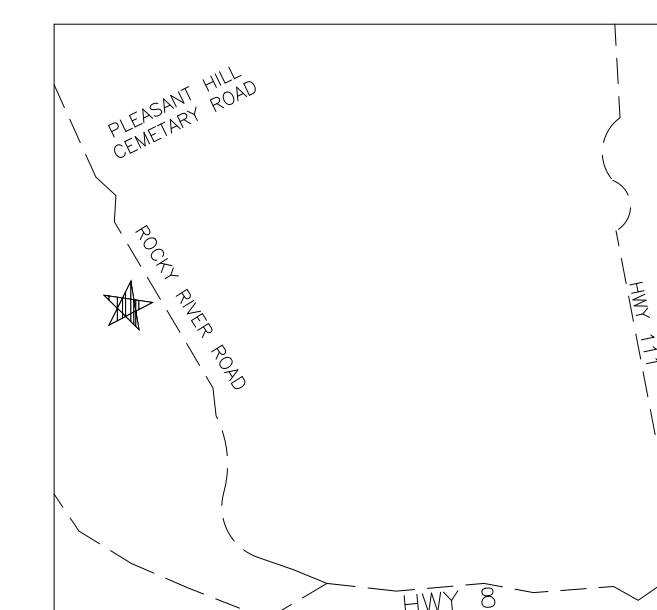
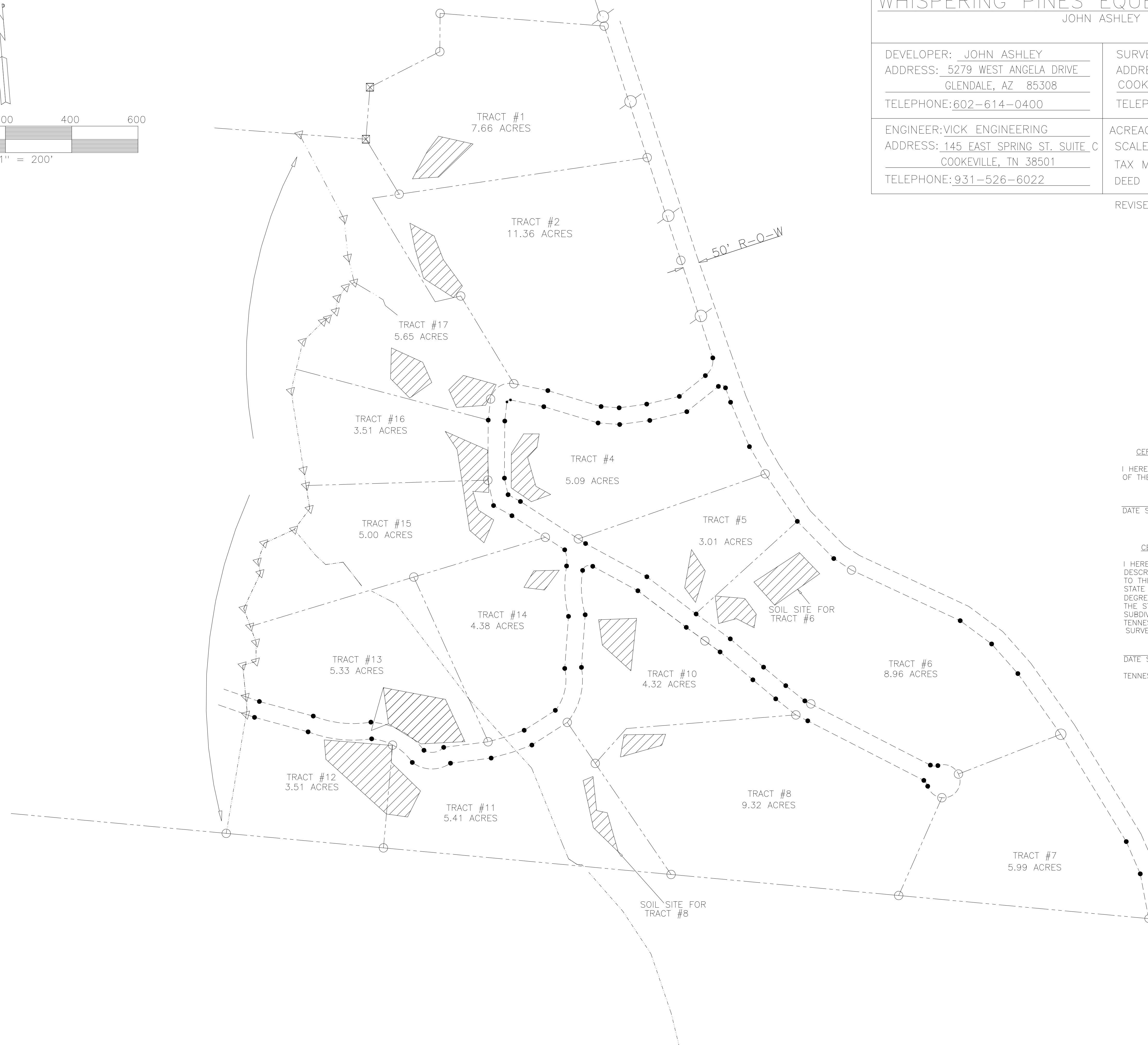
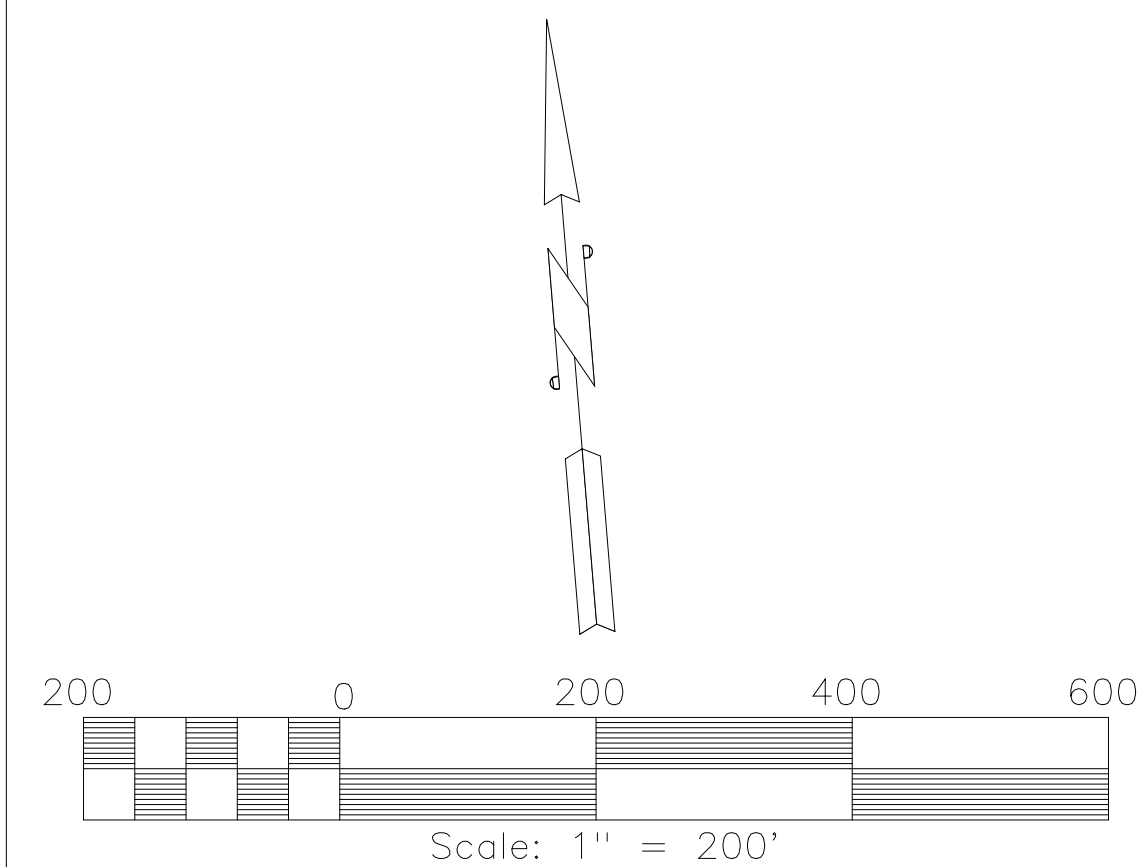

CERTIFICATE OF OWNERSHIP AND DEDICATION

I HEREBY CERTIFY THAT I AM (WE ARE) THE OWNER(S)
OF THE PROPERTY SHOWN AND DESCRIBED HEREON.

DATE SIGNED _____ OWNER'S SIGNATURE _____

CERTIFICATE OF ACCURACY AND PRECISION

I HEREBY CERTIFY THAT THE PLAN SHOWN AND
DESCRIBED HEREON IS A TRUE AND CORRECT SURVEY
TO THE LEVEL OF ACCURACY REQUIRED BY THE
STATE OF TENNESSEE. I FURTHER CERTIFY THAT THE
DEGREE OF PRECISION (LINEAR AND ANGULAR) MEETS
THE STANDARDS REQUIRED OF AN URBAN AND
SUBDIVISION SURVEY AS ESTABLISHED BY THE
TENNESSEE BOARD OF EXAMINERS FOR LAND
SURVEYORS.

DATE SIGNED _____ REGISTERED LAND SURVEYOR _____
TENNESSEE NUMBER: _____

Note: Included within the above
drawn lots is a 20' private/public
utility easement extending beyond
the existing road right-of-ways.

Note: This property may be
subject to utility ingress/egress
and/or right-of-ways.

I hereby certify that this is a
category II survey and that
the ratio of precision of the
unadjusted survey is 1:7500
as shown hereon.

Drawn by: MLJ